

JUL 20 1 56 PM '76

DONNIE S. TANKERSLEY
R.M.C.

MICROFILMED

RASOR DRIVE
WATER & SEWER IN ST. R/W

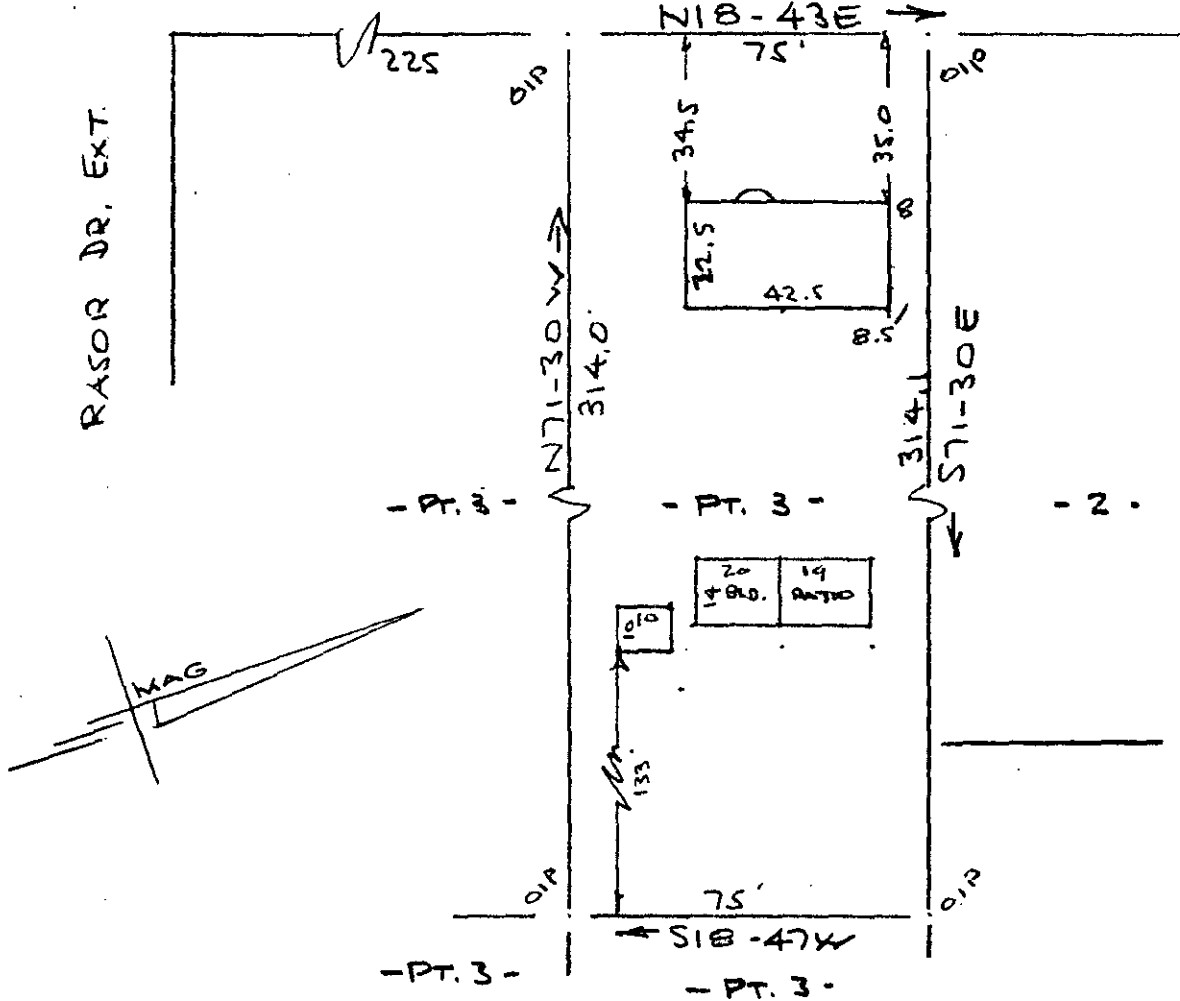

PROPERTY OF
JOHN THOMAS BYERLY & BRENDA SUE BYERLY
 NEAR GREENVILLE, S. C.
 SCALE: 1"=40' 7 JULY 1976

This is to certify that on the 7th day of July 1976, I surveyed the property shown on this plat, being known as part of lot 3 on plat of MOUNTAIN VIEW ACRES and recorded in the RMC Office Greenville County, S. C., in Plat Book " I " at Pages 69 & 70; and that the property lines, walls and buildings are as shown hereon, and that the walls and buildings located on said lot do not encroach or project on adjacent street or property, and that no adjacent walls or buildings encroach or project on said premises, and no power lines cross this property except as shown hereon.

1894 B. B. Bruce
 R. B. Bruce, RLS #1952

✓ 5V-2

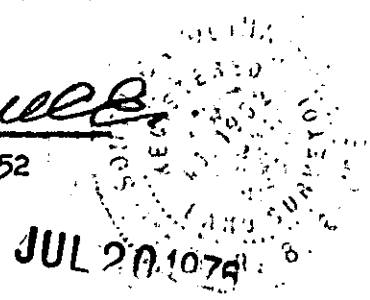

CAROLINA SURVEYING CO.
 112 Manly St.
 Greenville, S. C.

RECORDING FEE
 PAID \$ 1.00